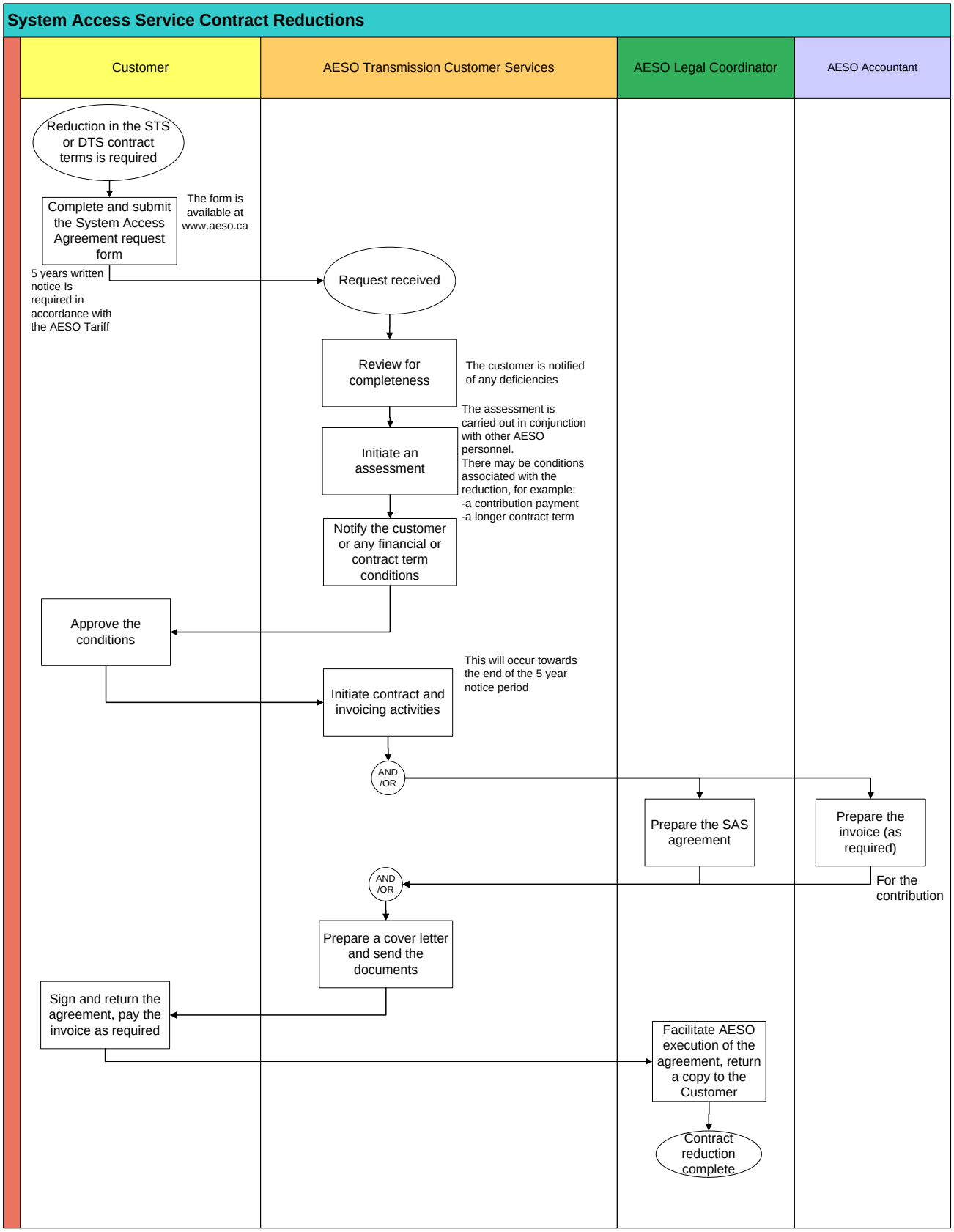This document is the property of the Alberta Electric System Operator. Printed copies may be outdated.
Go to www.aeso.ca to obtain the current contract management process.